



PRODUCT RANGE 2019-20



Profile

MRL Tyres Ltd. belongs to the Malhotra Group of Industries founded by Late Shri C.L Malhotra in 1954 which today indulge in manufacturing of Tyres & Tubes besides other businesses like Tyre, Rubber & Retreading Business, Real Estate & Financing.

Today, MRL Tyres Ltd., is recognized around the world for their quality and endurance at competitive prices and are already a popular brand choice across **90 Countries** through its three brands - Malhotra, Indus and MRL.

Since it's re-inception and acquisition by **Mr. Gopal Malhotra (Chairman and Managing Director)** in mid-2008, MRL Tyres have diversified and enhanced business to include an exhaustive range of tyres with **1700 SKU's in line** and today is an Approved Supplier to **Major Original Equipment Manufacturers (OEM's)**, in INDIA, Europe, Africa and USA.

MRL Tyres is also a proud receiver of "**Capexil EXPORT AWARD**" for EIGHTH consecutive year awarded by Export Council, Ministry of Commerce, India. With TWO state-of-art manufacturing facilities in Uttar Pradesh; the plants are fully equipped with most modern machinery, ranging from Automatic Compound Mixing to the World Class Curing Systems, to Fast and Efficient Tyre Building Machines, all capable of producing tyres as per Highest International Quality Standards.

TEAM:

At MRL, we are a team of Young, Dedicated & Motivated professionals who are passionate and committed to achieve better results by understanding and meeting customer's requirements. MRL team embodies the corporate values and share the passion for their work. All these elements together have made MRL a strong, future-oriented organization with extraordinary growth perspectives in its field of business.

WHAT QUALITY MEANS TO US:

MRL Brand: We combine this requirement with our pledge of quality to our customers and that is why right quality is achieved through stringent quality control measures carried out at every stage of activity from incoming Raw Materials to Finishing and Dispatch of Products. Besides In-House Testing, MRL Tyres regularly conducts tests under international regulations outside India as well, which reinforces the confidence R&D puts in each product.

USP

Our USP lies in Low-cost manufacturing with

- International Quality Standards &
- Using the latest technologies.

At MRL, we simply have only one motto - to help our Customers stay ahead!

Core Values

- Service, Quality & Customer Satisfaction
- On Time Delivery
- Passion for Excellence
- Nurture Talent, Competency & Willingness
- Respect & Humility

MOTTO:

At MRL, we simply have only one motto

- To help our Customers stay ahead!



U.S. Department of Transportation
National Highway Traffic Safety
Administration



Monit Malhotra
Director
MRL Tyres, Ltd
A-1/2, Plot No. 10 - 12, Site-B
Surajpur Industrial Area, G.B. Nagar
Greater Noida, Uttar Pradesh, India 201308

JUN 2 2 2017

Dear Monit Malhotra:

This letter is in response to your recent request for assignment of a new tire manufacturer's identification code for the MRL Tyres, Ltd plant located in Greater Noida, India. Since MRL Tyres, Ltd is planning to export tires to the United States, we want to bring to your attention certain Federal laws and regulations, including the Federal Motor Vehicle Safety Standards (FMVSS), administered by the National Highway Traffic Safety Administration (NHTSA) under the National Traffic and Motor Vehicle Safety Act, as amended (Safety Act) that have bearing upon the importation of these tires.

It is a violation of Federal law to manufacture a tire for sale in the United States after the effective date of an applicable FMVSS unless the tire complies in all respects with that FMVSS. In the event that the tire is manufactured in a foreign country, the importer of the tire in the United States is considered a manufacturer under the law, and has all of the duties and obligations of the fabricating manufacturer relating to compliance with FMVSS and, as discussed below, reporting and recalls.

The United States uses a self-certification system in which the tire manufacturer is required to certify that each tire it manufactures complies with the applicable FMVSS. The symbol DOT molded into or onto a tire by its manufacturer is legal certification that the tire complies with all applicable FMVSS. A foreign tire manufacturer is prohibited from introducing or delivering for introduction into interstate commerce in the United States its new tires unless the manufacturer (or importer of record) has certified that the tires comply with all applicable FMVSS.

The self-certification process used in the United States substantially differs from the processes used in many other countries. For instance, China and some countries in Europe require manufacturers to deliver regulated items to a governmental entity for testing; after successful testing, the government approves those regulated items for use and assigns an approval code. Under the United States self-certification process, the tire manufacturer, not any governmental entity, has full legal responsibility to assure that the tires comply with the applicable FMVSS and are properly certified.

It is the responsibility of the tire manufacturer to establish design specifications, manufacturing process specifications, quality assurance programs and engineering change verification programs to such a level that all new tires shipped to the United States meet or exceed the minimum performance requirements of all applicable FMVSS and are properly certified.

1200 New Jersey Avenue SE, Washi

DOT



STANDARDS ORGANISATION OF NIGERIA
Creating a Strong Nation

WJ24K3

**Standards Organisation of Nigeria Conformity Assessment Programme
Product Certificate (Licensed)**

This document is not and does not substitute in any respect the SONCAP Certificate required for Customs Declaration

PC(L) No.: L-1611/04182/1
Issuance Date: 23.12.2016
Expiry Date of Certificate: 20.12.2017
Page: 1 / 2 Version: 1

Beneficiary: MRL TYRES LIMITED (FORMERLY KNOWN AS MALHOTRA RUBBERS LIMITED)
Address: 7050-A, FIRST FLOOR, RAMA ROAD INDUSTRIAL AREA MOTI NAGAR New Delhi - India
Phone No.: 910 114 9994999
Email: info@mrltyres.com
Fax No.: 9122426557

Factory Audit Site: N/A
Factory Audit Date: 12.12.2016

Importer's Details: TIN No: RC/BN No:

Item No.	HS Code	Product Description	Country of Origin	Standard Reference
1	4011	AGRICULTURAL TYRES - 8 INCH TO 48 INCH TYRE, BRAND - MRL	India	ISO 4251-2:2005
2	4011	COMMERCIAL TYRES - 14 INCH TO 20 INCH TYRES, BRAND - MRL	India	ISO 4209-1:2001
3	4011	INDUSTRIAL TYRES - 8 INCH TO 26 INCH TYRES, BRAND - MRL	India	ISO 10499-2:1998
4	4011	COMMERCIAL TYRES - 8 INCH - TWO AND THREE WHEELER TYRES, BRAND - MRL	India	IS 15627:2005

Remarks: SOL ISSUANCE ON THE BASIS OF:-
TEST REPORT, & FACTORY AUDIT REPORT.

SONCAP

Quality Management System

Certificate No.: 001-02317-Q

Certificate of Approval

This is to certify that the Quality Management System at

MRL TYRES LIMITED

A 1/2, Plot No.10-11 & 12, Site B, Surajpur Industrial Area, G.B.Nagar, Greater Noida - 201 306, Uttar Pradesh, India

has been examined by Assessors of QMS Certification Services Pvt. Ltd. and found to be conforming to the requirements of

ISO 9001:2015

In respect of the following activities:

Manufacture, Export and Supply of Pneumatic Automotive Tyres, Flaps, Pre Cured Treads, Rubberised Cord Fabrics, Hot Rubber, Cushions & Solutions

Current Issue Date 14/09/2018, Valid till 13/09/2021*
Original Certification 05/09/2003

Sanjay Kaushik
Managing Director



QMS Certification Services Pvt. Ltd.
A/F-1, Shivani Enclave, 4/7,
Rajendra Nagar Colony,
Yeshwantpur, Bangalore - 560 022,
Karnataka, INDIA.
e-mail: qms@qmscertification.com

• Subject to compliance with
• To check the validity of this

ISO



THE UNITED KINGDOM VEHICLE APPROVAL AUTHORITY

COMMUNICATION CONCERNING THE APPROVAL GRANTED ⁽¹⁾ APPROVAL EXTENDED ⁽²⁾ APPROVAL REFUSED ⁽³⁾ APPROVAL WITHDRAWN ⁽⁴⁾ PRODUCTION DEFINITELY DISCONTINUED ⁽⁵⁾ OF A TYPE OF PNEUMATIC TYRE FOR MOTOR VEHICLES PURSUANT TO REGULATION NO. 106.

(E11) Approval No: 106R-001929

Extension No: 00

- Manufacturer's name or trade mark (s) of the tyre: MALHOTRA, MRL, INDUS
- Tyre type designation by the manufacturer: FARM SUPER 85
- Manufacturer's name and address:
Malhotra Rubbers Ltd
A 1/2, Plot No. 10-11 & 12, Site B, Surajpur Industrial Area, G.B.Nagar, Greater Noida - 201306, UP India
- If applicable, name and address of manufacturer's representative:
- Summarized description:
 - Size of tyre: 460/85R38
 - Category of use: Tractor-Drive Wheel - Standard tread
 - Structure: diagonal (bias-ply)/bias-belted/radial ⁽¹⁾
 - Speed category symbol: A8
 - Load-capacity index: 149
 - for traction (implement only): Not Applicable
 - for trailer (implement only): Not Applicable

fitting with or without an inner tube: With / without

description, if applicable: 149 B

Executive Agency of the Department for Transport
June 2015 Revision 4



E MARK

भारतीय मानक ब्यूरो
BUREAU OF INDIAN STANDARDS

Address: Savitri Complex, 116 GT Road, Ghaziabad, 201001
Phones: 0120-2861996, 2861498
Fax: 0120-2862195
E-mail: gso@bis.org.in
Web: http://www.bis.org.in

Ghaziabad Branch Office

ATTACHMENT TO LICENCE NO. CML- 3205942

CML NO	NAME OF THE LICENSEE WITH ADDRESS	PRODUCT	IS NO
3205942	Malhotra Rubbers Ltd A-1/2, 10 & 11, Site-B, Surajpur Industrial Area, Greater Noida, Gautam Buddh Nagar Uttar Pradesh 201308	Automotive vehicles - pneumatic tyres for passenger car vehicles - diagonal and radial ply -	IS 15633 : 2005

ENDORSEMENT NO. 6 Dated 09.06.2016

Renewed for a further period of one year from First June Two Thousand and Sixteen to Thirty First May Two Thousand and Seventeen.

Other terms and conditions of Licence remain the same.

(I. V. SINGH)
SCIENTIST B

BIS

भारत सरकार
GOVERNMENT OF INDIA
वाणिज्य एवं उद्योग मंत्रालय
MINISTRY OF COMMERCE & INDUSTRY
विदेश व्यापार महानिदेशालय
DIRECTORATE GENERAL OF FOREIGN TRADE

मान्यता प्रमाण पत्र
Certificate of Recognition
दो सितारा निर्यात सदन
TWO STAR EXPORT HOUSE 050216000370

मैसर्स. TYRES LIMITED
70/50A, 1ST FLOOR, RAMA ROAD, INDUS TRIAL AREA MOTI NAGAR NAJAFGARH ROAD NEW DELHI-110015
(आई ई सी 0592031861 और आयकर पिन AAACM0923H)

को विदेश व्यापार नीति, 2015-2020 के प्रावधानों के अनुसार दो सितारा निर्यात सदन का स्तर प्रदान किया जाता है। यह प्रमाण पत्र, प्रक्रिया पुस्तक (2015-2020) के पैरा 3.20 (बी) में दी गयी शर्तों के निहित वर्षों की अवधि के लिए दिनांक 21.12.2016 से 20.12.2021 तक वैध होगा।

M/s. MRL TYRES LIMITED
70/50A, 1ST FLOOR, RAMA ROAD, INDUS TRIAL AREA MOTI NAGAR NAJAFGARH ROAD NEW DELHI-110015
(IEC 0592031861 and income tax PAN AAACM0923H)

are hereby accorded the status of Two Star Export House in accordance with the provisions of the Foreign Trade Policy, 2015-2020. This Certificate is valid for a period of 5 years effective from 21.12.2016 to 20.12.2021 subject to the conditions prescribed in Para 3.20(b) of the Handbook of Procedure (2015-2020).

सं./No. BI 3229
दिनांक/Date 22.12.2016
स्थान/Place New Delhi
(फाइल सं./File No.) 0521/058/80-418/AM/17/21/17

STAR HOUSE

VCA

Vehicle Certification Agency
CONFORMITY OF PRODUCTION

This is to confirm that an assessment of

Malhotra Rubbers Ltd.
A 1/2, Plot No. 10-11 & 12, Site B, Surajpur Industrial Area, G.B.Nagar, Greater Noida – 201306, U.P., India

has been carried out by the Vehicle Certification Agency and that the systems, procedures and practices observed are compliant with the Conformity of Production requirements set out in United Nations ECE Agreement of 5 October 1995 E/CEC/TRANS/505 Rev.2, amending the Agreement of 20 March 1958 in relation to the Directives/Regulations set out below.

Scope of Assessment:
The Manufacture of: Agricultural Tyres
Directive/Regulation: R106

Signed for and on behalf of VCA Date of issue: 30 December 2015

By authority of the Chief Executive Expires: 29 December 2017

Please Note: There may be surveillance visits carried out during the validation period

VCAIND1500616A
of the Vehicle Certification Agency,
UK and is to be returned on formal request 05/08/2014

CONFORMITY OF PRODUCTION

TÜVRheinland
Precisely Right.

Industry Services

Prüfbericht - Nr.: INDI/BLR/CH/2012/1342
Test Report No.:

Auftraggeber: Malhotra Rubbers Limited
Client: A 1/2 - 10 & 11, Site-B, Surajpur Ind. Area, UPSIDC Greater Noida GAUTAM BUDH NAGAR (DISTRICT) Pin: 201308 (UP)

Gegenstand der Prüfung: Tyre Sample
Test Item:

Bezeichnung: Agriculture and Industrial Tyres
Identification:

Anlieferungszustand: Einwandfrei, prüfgegenstand Getestet wie angeliefert
Delivery Condition: Apparent good, Samples Tested as received
Eingangsdatum: Date of receipt: 20.03.2012
Order No: 143018738

Prüfart: TÜV Rheinland (India) Pvt Ltd.
Testing location:

Prüfgrundlage: Customer requirement :
Test specification: Determination of Aromaticity ('bay' Hydrogen) in Vulcanized Rubber Material as per Directive 2005/69/EC

Prüfergebnis: Please refer Annexure enclosed,
Test Result:

Prüflaboratorium/ Testing Laboratory: TÜV Rheinland Hong Kong Ltd
zusammengestellt/ compiled by: kontrolliert/ checked by:

Ramesh V.G 18.04.2012 Manager - Industry Services
Shanmuga Sundaram P 18.04.2012 Country Head Material Testing Laboratory -Industry Services

Datum Name Unterschrift
Date Name Signature

Sonstiges/ Other Aspects: -

Abkürzungen: ok/P = entspricht Prüfgrundlage
fail/F = entspricht nicht Prüfgrundlage
n.a./N = nicht anwendbar

TÜV Rheinland (India) Pvt Ltd., Plot No 17, Electronic City Phase-1
Tel: +91-80-30234301 / 30234312, Fax: +91-80-30554342

REACH

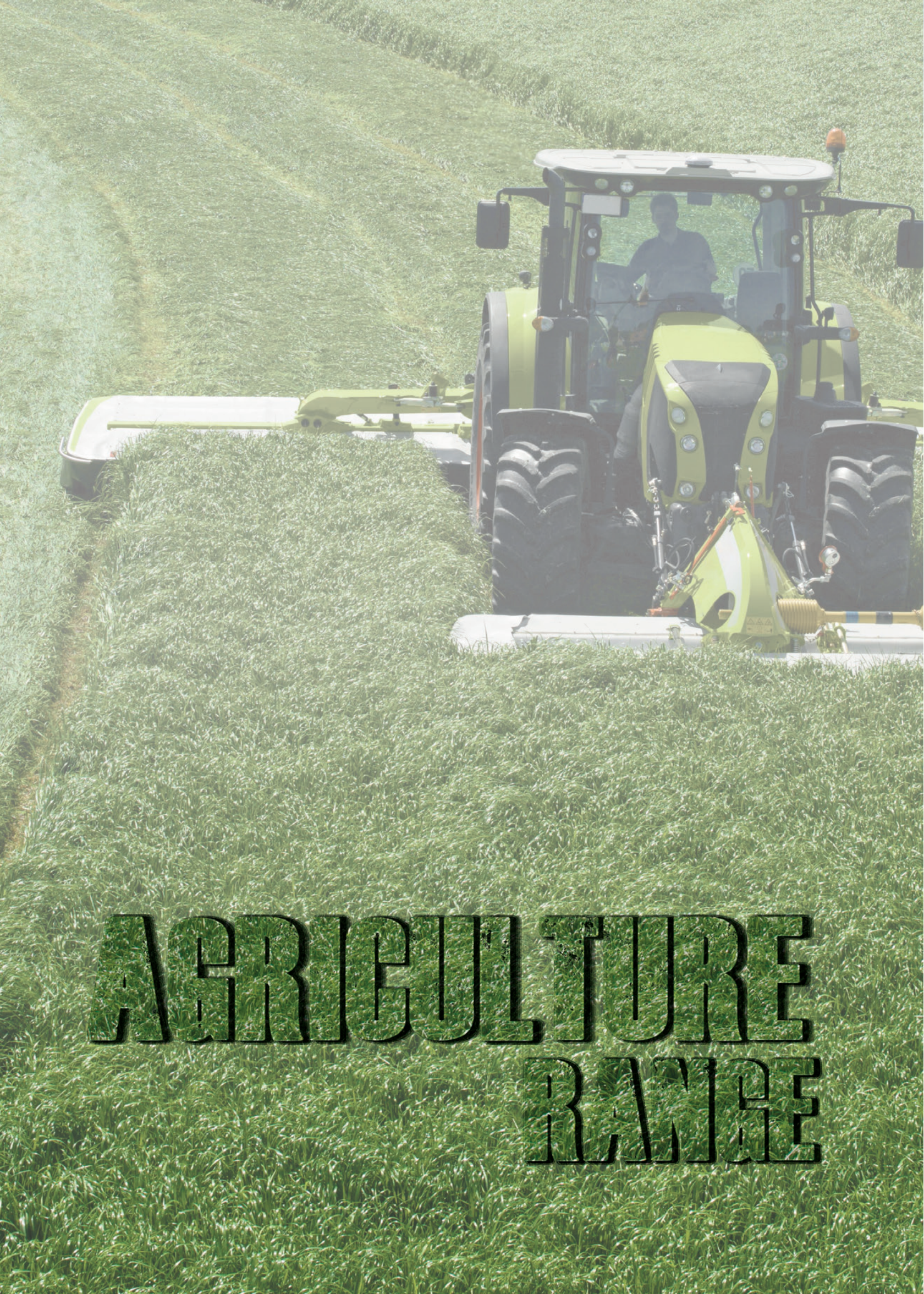

AGRICULTURE RANGE

Radial R-1W Harvesting - Mega Sol



RRT 650
MEGA SOL

800/65 R32
750/70 R26*

Radial Flotation Tyres



FLR 339
Z POWER

560/60 R22.5
600/55 R26.5

Radial R1W 65 Series Tyres



RRT 665
FARM XTREME 65

440/65 R24
540/65 R34
480/65 R28*
540/65 R28*
540/65 R30*
600/65 R38*
650/65 R38*
650/65 R42*



Radial R1W 70 Series Tyres



RRT 770

FARM MAXX 70

240/70 R16*

260/70 R16*

280/70 R16

280/70 R18

260/70 R20*

280/70 R20*

300/70 R20

320/70 R20*

360/70 R20*

380/70 R20*

320/70 R24

360/70 R24

420/70 R24

380/70 R24

420/70 R24

480/70 R24

480/70 R26*

320/70 R28*

380/70 R28

420/70 R28

480/70 R28

480/70 R30

480/70 R34*

520/70 R30*

600/70 R30*

580/70 R38*

710/70 R38*

620/70 R42*

710/70 R42*

Radial R1W 85 Series Tyres



RRT 885

FARM SUPER 85

180/95 R16*

210/95 R16*

210/95 R18*

210/90 R20*

210/95 R20*

250/85 R20*

280/85 R20*

320/85 R20*

280/85 R24

320/85 R24

340/85 R24

380/85 R24

420/85 R24

280/85 R28

320/85 R28

340/85 R28

380/85 R28

420/85 R28

380/85 R30

420/85 R30

460/85 R30

380/85 R34

420/85 R34

460/85 R34

340/85 R36

380/85 R38

420/85 R38

460/85 R38

520/85 R38

480/80 R42

520/85 R42

480/80 R46

520/85 R46

Radial Row Crop 95 Series Tyres



RC 950

SPRAYER RC 950

210/95 R32

230/95 R32

270/95 R32

230/95 R36

270/95 R36*

270/95 R38

230/95 R40*

230/95 R42*

270/95 R42*

230/95 R44

270/95 R44

300/95 R46

380/90 R46*

230/95 R48

270/95 R48

340/85 R48*

320/90 R50*

380/90 R50*

300/95 R52

320/90 R54*

270/95 R54*

Radial Agro Industrial Tyres



GT 375
GRIP TRAC 375

460/70 R24

500/70 R24*



UNDER
DEVELOPMENT

460/70 R24*

R-1 Tractor Rear Drive Wheel Tyres



MRT 330
RUDRA

8.00-18

12.4-28

13.6-28

14.9-28

16.9-28

16.9-30

18.4-30



MRT 335
DABANG GOLD

12.4-28*

13.6-28*



MRT 329
KIRTI

9.50-16

8.00-20

8.3-20

9.5-20

11.2-20

8.3-22

9.5-22

8.3-24

9.5-24

11.2-24

12.4-24

13.6-24

14.9-24

16.9-24

14.9-26

16.9-26

18.4-26

23.1-26

11.2-28

12.4-28

13.6-28

14.9-28

16.9-28

18.4-28

14.9-30

16.9-30

18.4-30

23.1-30

12.4-32

16.9-34

18.4-34

20.8-34

12.4-36

13.6-36

12.4-38

13.6-38

14.00-38

15.5-38

16.9-38

18.4-38

20.8-38



MRT 338
KESARI

14.9-26

12.4-28

13.6-28



MRT 302
M93

5.00-12

6.00-12

R-1 Tractor Rear Drive Wheel Tyres



MRT 302 RT
M93 RT

5.00-12
6.00-12



MRT 356
R1

6.00-16

Bias Row Crop Tyres



MRT 329
KIRTI

4.50-19*

4.00-21*

5.00-21*

8.3-28

4.00-30*

7.20-30*

9.50-30*

8.3-32

9.5-32

4.00-36*

4.50-36*

5.00-36*

7.2-36*

8.3-36

9.5-36

8.3-38

11.2-38

R-2 Tractor Rear Drive Wheel Tyres



MRT 333
CAMPÉON

12.4-24

14.9-24

23.1-26

14.9-28*

18.4-30

23.1-30

18.4-34

18.4-38

Harvester Tyres



MRT 334
HARVESTER

30.5L-32

Agro Forestry Tyres



MRT 329
KIRTI HD

11.2-24	16.9-28	18.4-38
12.4-24	16.9-30	20.8-38
13.6-24	18.4-30	
14.9-24	16.9-34	
18.4-26	18.4-34	
12.4-28	13.6-38	
13.6-28	15.5-38	
14.9-28	16.9-38	

Irrigation Tyres



MRT 331
IRRIGATOR

14.9-24



MRT 332
RAIN BIRD

11.2-24
14.9-24
11.2-38



MRT 320
F50

11.2-24
11.2-38



Tractor Front Tyres



MTF 212
THREE RIB

4.00-8	6.00-16	14L -16.1
4.00-12	6.50-16	7.50-18
5.00-15	7.50-16	4.00-19
9.5L-15	9.00-16	6.00-19
11L-15	10.00-16	7.50-20
5.50-16	11.00-16	



MTF 221
TWO RIB

5.50-16
6.00-16
6.50-16
7.50-16
7.50-18
6.50-20
7.50-20



MTF 257
SINGLE RIB

4.50-10
4.50-12
5.20-14
5.00-16
5.50-16
6.00-16
6.50-16
7.50-16
6.50-20



MTF 222
TWO RIB

4.00-16
4.50-16
5.00-16
6.00-16
7.50-16



MTF 258
POWER AGRO

6.00-16



MTF 284
FOUR RIB

9.5L-15
11L-15
10.00-16
11.00-16
7.50-18

Agricultural Implement & Trailer Tyres



MAW 203
AW

7.00-12

10.0/80-12

10.0/75-15.3

11.5/80-15.3

12.5/80-15.3

6.00-16

7.50-16

10.5/65-16

13.0/55-16

13.0/75-16

10.5/80-18

12.5/80-18

13.0/65-18



MAW 200
AW

10.0/80-12

10.0/75-15.3

11.5/80-15.3

12.5/80-15.3



MAW 905
AW

14.0/65-16

15.0/55-17



MAW 905 L
AW

15.0/55-17



MAW 906
AW

380/55-17

480/45-17

500/50-17

Agricultural Implement & Trailer Tyres



MAW 977
AW

400/60-15.5

19.0/45-17

500/50-17

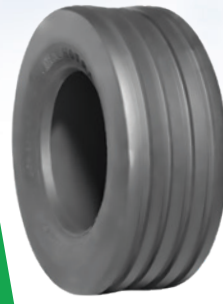

RIB 707
RIB

200/60-14.5

250/65-14.5

Farm Implement I-1 Tyres



MIM 104
I-1

9.5L-14

9.5L-15

10.00-15

11L-15

7.60-15

12.5L-15

32X11.50-15

31X13.50-15

6.50-16

7.50-16

11L-16

12.5L-16

16.5L-16.1

21.5-16.1

10.5/80-18*

Farm & Highway Service Tyres



F 105
FHS

9.5L-15FI

11L-15FI

12.5L-15FI

32x11.50-15



MAW 203
AW

10.50-16



Flotation Implement Tyres



**PRINCE 335
FLOTATION**

400/60-15.5



**PRINCE 337
FLOTATION**

500/50-17



**PRINCE 338
FLOTATION**

550/60-22.5

600/50-22.5

600/55-22.5

700/40-22.5



Traction Implement Tyres



MIM 374
R1

4.80/4.00-8

5.00-10

6.5/80-12

11.0/65-12

320/60-12

7.00-12

6-14

5.00-15

10.0/75-15.3

11.5/80-15.3

4.00-16

6.00-16

6.50-16

7-16

7.50-16

8-16

15.0/55-17

19.0/45-17

7.50-18

12.5/80-18

7.50-20

405/70-20

15.5/80-24

16.5/85-24

405/70-24



MIM 375
R1

6.5/80-15



MIM 376
R1

7-16

8-16



MIM 378
R1

185/65-15

Tractor Trailer Tyres



MTT 914
KESARI PLUS

9.00-16



MTT 905
MILITARY

9.00-16



ML 869 (M88)
MILITARY

6.00-16

7.00-16

7.50-16

9.00-16

7.50-20

9.00-20



ML 653
LUG

7.50-16



MSL 644
JUPITER

6.50-20



MT 007
SPECIAL MOBILE
TRAILER HOME

6.00-9

Mobile Home Trailer Tyres

Golf, Lawn & Garden Tyres



MG 41
SAW TOOTH

18x8.50-8

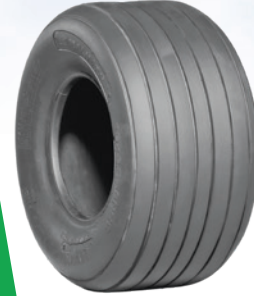

MG 23
RIB

18x8.50-8



MG 45
MAXI

205/50-10



MG 54
Z-WIDE

15x6.00-6

16x6.50-8

18x8.50-8*

20x10.00-10

20x10.50-12*

23x10.50-12

26x12-12

Trencher Tyres



MTR 601
R1

26X12-12



MTR 600
R1

23x10.50-12

29x12.50-15

31X15.5-15



ADV Implement Tyres



MIM 113
KIRTI

5.00-19

6.00-19

7.00-19



MIM 115
JAI KISAN JUNIOR

5.00-19

7.00-19



MIM 149
KESARI

5.00-19

6.00-19

7.00-19

8.00-19



MIM 185
MAHAVEER

6.00-19

7.00-19

8.00-19



MIM 176
DABANG

5.00-19

7.00-19

8.00-19



MIM 167
M95

6.00-20



**INDUSTRIAL
OTR
EARTHMOVER**

Grader Tyres



**MG2 401
SUPER CAT**

13.00-24
14.00-24



**MG2 402
BLACK CAT**

13.00-24
14.00-24



**MG2 419
SUPER GRADER**

15.5-25
17.5-25
20.5-25

ATU Tyres (All Traction Utility)



**ATU 410
SUPER CAT**

10.5/80-18
12.5/80-18



**ATU 482 HD
THE BEAST**

11L-16*
12.5/80-18
19.5L-24
18.4-26
16.9-28



MPT Tyres (Multi Purpose Truck)



MPT 446
MPT

10.0/75-15.3

11.5/80-15.3

10.5-18

12.5-18

10.5-20

12.5-20

R4 Tyres



MTU 428
SUPER CAT

16.9-24

17.5L-24

18.4-24

19.5L-24

21L-24

18.4-26

16.9-28



MTU 429
SUPER CAT

18.4-26

16.9-28



MTU 430
ROCKY HD

12.5/70-16

15.5/60-18

15.5/70-18

17.5/65-20

400/70-20

16.9-24

19.5L-24

400/80-24

440/80-24

18.4-26

16.9-28



Industrial Tractor Tyres



MIT 295
F3 (Heavy Duty)

11L-15
32x11.50-15
11L-16



MIT 293
F3

11L-15
32x11.50-15
11L-16

Forklift Tyres



MFL 437
LOAD STAR

18x7-8
4.00-8
5.00-8
6.00-9
6.50-10
7.00-12
8.15-15
8.25-15



MFL 438
HD

250-15
300-15
7.00-15*
7.50-15*



MFL 439
SUPER HD

9.00-20*
10.00-20*



Skid Loader Tyres



**ML2 455
SKID STAR**

10-16.5
12-16.5



**ML2 464
SUPER CAT HD**

10-16.5
12-16.5
14-17.5
15-19.5



**ML2 473
XTREME TRAC HD**

10-16.5
12-16.5



**ML2 474
THE ROCK HD**

10-16.5*
12-16.5*



**ML2 482
THE BEAST HD**

10-16.5
12-16.5



E3/L3 Tyres



**ME3 456
ROCK GRIP**

- 17.5-25
- 20.5-25
- 23.5-25
- 26.5-25*
- 29.5-25*



**ME3 456
ROCKSTONE**

- 14.00-24
- 14.00-25



**ME3 456
KALA SONA**

- 10.00-20
- 11.00-20
- 12.00-20
- 12.00-24
- 14.00-24
- 14.00-25

E4 Tyres



**E 4
XGRIP**

- 12.00-24*



**E 4
PORTX**

- 14.00-24*
- 18.00-25*



Compactor Tyres



MR3 1067
R3

13.5-16.1
23.1-26



MR3 1068
R3

18.4-26



MS 400
ROLLER KING

7.50-15
8.5/90-15K*
7.50-16*
9.00-20*
11.00-20*

Excavator Tyres



MEX 473
EXCAVATOR

9.00-20*
10.00-20*



Military Tyres



**ML 869
MILITARY**

6.00-16
7.00-16
7.50-16
9.00-16
7.50-20
9.00-20



**MTT 905
MILITARY**

9.00-16

Sand Tyres



**MR 501
SAND STAR**

7.50-16



**MR 503
SAND MAXX**

9.00-15
9.00-16
9.00-17
14.00-20
16.00-20



**MR 502
SAND MILE**

9.00-13





COMMERCIAL RANGE

Radial Light Truck Tyres



MR 05

185/85 R16



MR 14

7.00 R15

Light Truck Rib Tyres



**MR 05
RIB**

6.50-14



**MR 500
FRONTIER**

6.50-14

7.00-15

7.50-15

7.00-16

7.50-16

8.25-16



**MR 518
TUFF MILLER**

6.00-14

6.50-16

6.50-14

7.50-16

6.50-15

8.25-16

6.70-15

7.00-15

7.50-15

6.00-16

Light Truck Lug Tyres



ML 600
LOAD SUPER

6.50-14
7.00-15
7.50-15
7.00-16
7.50-16
8.25-16



ML 601
LOAD POWER

7.00-15
7.50-15
7.00-16
7.50-16
8.25-16



ML 602
TRACK FIGHTER

8.25-16

Light Truck / Semi - Lug Tyres



MSL 608
ULTRA MILER 92

6.00-14
6.40-15
7.00-15
7.00-16



MSL 617
HUNTER

6.50-14



MSL 626
M 92

6.40-15



MSL 689
M 77

7.50-16

Light Truck / Semi - Lug Tyres



MR 806
KARISMA

7.50-16

Ultra Light Truck Tyres (ULT)



MR 518
TUFF MILLER

5.00-10
4.50-12
5.00-12



MR 519
TUFF RIB

5.00-10



Ultra Light Truck Tyres



**MR 500
FRONTIER**

5.00-10
155/D-12
165/D-12
5.00-12
165/D-13
5.50-13
165/D-14
185/D-14
195/80D-15



**ML 600
LOAD SUPER**

5.50-13



**ML 601
LOAD POWER**

5.00-10
155/D-12
165/D-12
5.00-12
165/D-13
165/D-14
185/D-14
195/80D-15



**MSL 644
JUPITER**

5.00-12



Jeep & Car Tyres



MR 806
KARISMA

5.20-14

5.60-14



MR 815
MILER GRIP

5.65-12



MR 824
HI GRIP

5.50-13

5.60-13



MR 833
M 94

5.50-13

5.60-13



MR 842
RIDER 92

5.20-14

5.90-15



MSL 851
SEMI LUG

F78-15

195/80D-15



MSL 617
HUNTER

6.00-16



MSL 635
MK

6.00-16

Jeep & Car Tyres



ML 869
M88

6.00-16



MR 878
CIVIL

6.00-16



MR 887
EAGLE

6.00-16



MR 518
TUFF MILLER

6.00-16



MR 806
KARISMA

5.20-14

5.60-14



MR 833
M 94

5.50-13

5.60-13



MR 842
RIDER 92

5.20-14

5.90-15

Three Wheeler Tyres



ML 601
LOAD POWER

4.50-10



MR 519
SARTHI SUPER

4.00-8
4.00-10
4.50-10



ML 680
LUG SUPER

4.00-8



MR 716
KIRTI SUPER

4.00-8



MR 734
M 94R SUPER

4.00-8



MR 786
AUTO KING

4.00-8



MR 806+
KARISMA SUPER

4.50-10



MR 572
MAHARAJA SUPER

4.50-10

Two Wheeler Tyres



MR 707
HI GRIP

3.50-8
3.50-10



MR 833
M 94

3.50-8
2.75-10



MT 906

3.50-10
90/100-10
90/90-12

Motor Bike Tyres



MR 779
HI GRIP

3.00-17
100/90-17
2.75-18
3.00-18
100/90-18
3.25-19



MT 905
RANGER

2.75-18
3.00-18



MT 906
X GRIP

90/100-10
90/90-12
3.00-17
2.75-18
3.00-18
100/90-18



MT 907
FIRE ZEE

100/90-17
120/80-17
140/70-17



MT 908
FIRE X

3.00-17
100/90-17



MT 909
RIB

2.75-17
2.75-18



MT 910
GRIPPER

3.00-17
100/90-17
2.75-18
3.00-18
100/90-18
3.25-19



MT 914
MAX MILER

2.75-17
2.75-18
90/100-10

Electric Rickshaw Tyres



**ML 653
HAATHI**

4.00-12



**MR 707
HIGH GRIP**

3.50-8
3.50-10



**MR 744
SAFARI**

3.00-14



**MR 745
SAATHI**

2.75-14



**MR 747
DABANG**

90/90-12

Agriculture Range Tubes

Tube Size	Valve
8.3-20	TR 218A
9.5-24	TR 218A
12.4/11-24	TR 218A
13.6/12-24	TR 218A
14.9/13-24	TR 218A
16.9-24	TR 218A
12.4/11-28 HD	TR 218A
12.4/11-28	TR 218A
13.6/12-28 HD	TR 218A
13.6/12-28	TR 218A
14.9/13-28	TR 218A
16.9/14-28	TR 218A
16.9/14-30	TR 218A
18.4/15-30	TR 218A
8.3-32	TR 218A
18.4-34	TR 218A
12.4/13.6-36	TR 218A
13.6/12-38	TR 218A
14.9/13-38	TR 218A
15.5/16-38	TR 218A
16.9-38	TR 218A



Implement Type Tubes

Tube Size	Valve
18x7-8 / 4.00-8 / 5.00-8	JS2
6.00-9	JS2
6.00-10	TR 13
6.50-10	JS2
5.00-12	TR 13
6.00-12	JS2
6.00-12	TR 13 / TR 15
7.00-12	JS2
7.00-12	TR 75A
7.00-12	TR 13 / TR 15
8.15-15 (28.9-15)	TR 75A
8.25-15	TR 75A
9.00-15	TR 75
9.00-15	TR 15
9.00-16 HD	TR 75 / TR 75A / TR77 / TR77A / TR177A
9.00-16	TR 75 / TR 75A / TR77 / TR77A / TR177A

9.00-16	TR 15
10.50-16	TR 15
12.5/80-18	TR 218A
12.5/80-18	TR 15
7.50-18	TR 15
8.00-18	TR 15
5.00-19	TR 14 / TR 15
6.00-19	TR 14 / TR 15
7.00-19	TR 14 / TR 15
8.00-19	TR 14 / TR 15

Heavy Truck & Otr Tubes

Tube Size	Valve
16.00-20 / 16.00 R 20	TRJ 1175C
12.00-24 HD	V3-06-5
12.00-24 HD	TR 78A
12.00-24	TR 78A
13.00/14.00-24	TRJ 1175C
13.00/14.00-24	TR 179A
18.00-24	TRJ 1175C
14.00-25 HD	TRJ 1175C
14.00-25	TRJ 1175C
15.5-25	TRJ 1175C
16.00-24/25	TRJ 1175C
17.5-25	TRJ 1175C
18.00-25	TRJ 1175C
23.5-25 HD	TRJ 1175C
20.5-25	TRJ 1175C
23.5-25	TRJ 1175C



Passenger Radial Tubes

Tube Size	Valve
155/70/80D-12	TR 13
145/70/80R-12	TR-13
165D-12	TR-13
4.50-12	TR 13
5.65-12	TR 13
175/185R-13(SV)	TR-13
175/185R-13(LV)	TR-13E(B57357)
155/65R-13	TR-13E(B57357)
155/70R-13	TR-13E(B57357)
155/80R-13	TR-13E(B57357)
165/65R-13	TR-13E(B57357)
165D-13 HD	TR 13
155/165-13	TR 13
5.60-13	TR 13
5.50-13	TR 13
145/70/80R-13(SV)	TR-13
145/70/80R-13(LV)	TR-13(B57357)
215R14	TR 13
185/195/80R14	TR 13
175/70R-14	TR-13E(B57357)
165/80R-14	TR-13E(B57357)
165/175 65R14	TR 13
145/155/165 80R14	TR 13

185/6.00-14	TR 13
6.50-14	TR 13
165D-14	TR-13
5.20-14	TR 13
215/235/75R15	TR 13
205/70R15	TR 13
195R15 HD	TR 13
195R15	TR 13
175/185/80R15	TR 13
185/195-15	TR 13
165/80 R 15	TR 13
5.90-15	TR 13
H78-15	TR 13
F78-15	TR 13
6.00/6.50-15	TR 75A
235R16	TR 75A
205R16	TR 75A
205R16	TR 13
185/85R-16	TR-13E(B57357)
235/265R17	TR 75A

Truck & Light Commercial Vehicle Tubes

Tube Size	Valve				
7.00 R 15	TR 15	8.25-16 HD	TR77	10.00-20	V3-06-5
7.00/7.50-15 (L.V) HD	TR 75A	8.25-16 HD	TR77A	10.00-20	TR 78A
7.00/7.50-15 (L.V)	TR 75A	8.25-16 HD	TR177A	11.00-20	V3-06-5
7.00/7.50-15 (S.V) HD	TR 15	8.25-16	TR 75A	11.00-20	TR 78A
7.00/7.50-15 (S.V)	TR 15	8.25-16	TR 177A	12.00-20	V3-06-5
7.00/7.50-15 (S.V)	TR 13	8.25-16	TR 77	12.00-20	TR 78A
7.00/7.50-16	TR 75A	8.25-16	TR 175A	13.00-20	TR 179A
7.00/7.50-16 (S.V)	TR 15	6.50-20	TR 15	14.00-20 HD	TR 179A
7.00/7.50-16 (L.V)	TR 177A	7.00-20	TR 75A	14.00-20	TR 179A
6.00-16	TR 13 / TR 15	7.50-20	V3-06-5	11.00-22.5	TR 78A
6.00-16	TR 177A	7.50-20 HD	TR 175A	11.00-22	TR 78A
6.50/6.00-16	V3-06-5	8.25-20	TR 175A	12.00-22	TR 78A
6.50/6.00-16	TR 75A	8.25-20	TR 15		
7.00/7.50-16	TR 75A	9.00-20 LV HD	TR 175A		
7.00/7.50-16 (S.V)	TR 15	9.00-20	V3-06-5		
7.00/7.50-16 (L.V)	TR 177A	9.00-20 LV	TR 175A		
7.50 R 16	TR 177A	9.00 R 20	TR 175A		
8.25-16 HD	TR 75	10.00 R 20	TR 78A		
8.25-16 HD	TR 75A	10.00-20 HD	TR 78A		

Two/Three Wheeler Tubes

Tube Size	Valve		
3.50-7	TR 13	2.25/2.50-17	TR 29
3.50-8	V1.08-3	460-17	TR 29
4.00-8	V1.08-3	100/90-17	TR 29
2.75/3.00-10	V1.08-1	120/80-17	TR 29
3.50/4.00-10	V1.08-1	140/60-17	TR 29
90/100-10	V1.08-1	2.25/2.50-18	TR 29
4.50/5.00-10	TR 13	2.75/3.00-18	TR 29
90/90-12	V1.08-1	3.50-18	TR 29
2.75/3.00-14	TR 29	4.10-18	TR 29
130/90-15	TR 29	100/90-18	TR 29
2.25/2.50-16	TR 29	120/80-18 & 150/80/18	TR 29
3.25/3.50-16	TR 29	2.00/2.25-19	TR 29
110/90-16	TR 29	3.00/3.25/3.50-19	TR 29
120/80-16	TR 29	90/90-18	TR 29
2.75/3.00-17	TR 29	3.00-21	TR 29
2.75/3.00-17 HD	TR 29		

Flap Size

18x7-8 FLAP
4.00-8 FLAP
500-8 FLAP
6.00-9 FLAP
6.50-10 FLAP
7.00-12 FLAP
7.00/8.25/8-15/28.9-15 FLAP
700-16/750-16/825-16/900-16 FLAP
9.00-20 FLAP
10.00-20 FLAP



**Brand Presence in 90 Countries Across 6 Continents,
World Class R&D Capabilites & Your Global Partner**



Corporate Office
MRL TYRES LTD.

Office: 50A First Floor, Road No. 70, Rama Road Industrial Area, Moti Nagar, New Delhi -110015, India

Phone: 0091-11-4999 4999 (100 Lines) **Fax:** 0091-11-4999 4998/97

Email: info@mrltyres.com, **Web Site:** www.mrltyres.com

MRL TYRES USA

Email: usa@mrltyres.com